



SKETCH  
 subject to structural review  
 subject to accurate measured survey

<p>date: 28.11.16                  drawing number: 2895-0-001</p>	<p>scale: 1:1000 @A1                  drawn: JB                  checked:</p>	<p>client: GLEESON HOMES                  title: PROPOSED SITE LAYOUT</p>	<p>project: PROPOSED RESIDENTIAL HOLLINS PAPER MILL, HOLLINS GROVE STREET, DARWEN</p>
---	---	---	---

<p>revisions:</p> <table border="1"> <tr> <th>no.</th> <th>description</th> <th>date</th> <th>by</th> </tr> <tr> <td>1</td> <td>01.09.17</td> <td>HANDBOOK REVISED &amp; REVISED AGENT TO UNITS 59-92</td> <td>JB</td> </tr> <tr> <td>2</td> <td>26.07.17</td> <td>LAYOUT REFINED FOLLOWING CLIENTS COMMENTS</td> <td>JB</td> </tr> <tr> <td>3</td> <td>06.06.17</td> <td>RED LINE EXTENDED TO INCLUDE ACOUSTIC FEATURE TO NORTH OF SITE</td> <td>JB</td> </tr> <tr> <td>4</td> <td>31.05.17</td> <td>ACOUSTIC BOUNDARY FENCE EXTENDED AND PUBLIC FOOTPATH RE-ROUTED</td> <td>JB</td> </tr> <tr> <td>5</td> <td>30.05.17</td> <td>ACOUSTIC BOUNDARY FENCE ADDED TO NORTH EAST BOUNDARY</td> <td>JB</td> </tr> <tr> <td>6</td> <td>26.05.17</td> <td>STREET SCENE INDICATORS ADDED PLOTS 13, 14, 31 &amp; 32 HANDED</td> <td>JB</td> </tr> <tr> <td>7</td> <td>18.05.17</td> <td>PLOTS 21, 22, 23, 24, 27, 28, 93, 94, 108 &amp; 109 AMENDED SCHEDULE OF ACCOMMODATION (PAPERS)</td> <td>JB</td> </tr> <tr> <td>8</td> <td>12.05.17</td> <td>SITE LAYOUT REBORN, SCHEDULE OF ACCOMMODATION UPDATED</td> <td>JB</td> </tr> <tr> <td>9</td> <td>14.12.16</td> <td>VEHICLE TRACING AND VISIBILITY SPANS ADDED</td> <td>JB</td> </tr> </table>	no.	description	date	by	1	01.09.17	HANDBOOK REVISED & REVISED AGENT TO UNITS 59-92	JB	2	26.07.17	LAYOUT REFINED FOLLOWING CLIENTS COMMENTS	JB	3	06.06.17	RED LINE EXTENDED TO INCLUDE ACOUSTIC FEATURE TO NORTH OF SITE	JB	4	31.05.17	ACOUSTIC BOUNDARY FENCE EXTENDED AND PUBLIC FOOTPATH RE-ROUTED	JB	5	30.05.17	ACOUSTIC BOUNDARY FENCE ADDED TO NORTH EAST BOUNDARY	JB	6	26.05.17	STREET SCENE INDICATORS ADDED PLOTS 13, 14, 31 & 32 HANDED	JB	7	18.05.17	PLOTS 21, 22, 23, 24, 27, 28, 93, 94, 108 & 109 AMENDED SCHEDULE OF ACCOMMODATION (PAPERS)	JB	8	12.05.17	SITE LAYOUT REBORN, SCHEDULE OF ACCOMMODATION UPDATED	JB	9	14.12.16	VEHICLE TRACING AND VISIBILITY SPANS ADDED	JB	<p>includes:</p> <table border="1"> <tr> <td>JB</td> <td>JB</td> </tr> <tr> <td>JB</td> <td>JB</td> </tr> <tr> <td>JB</td> <td>JB</td> </tr> </table>	JB	JB	JB	JB	JB	JB
no.	description	date	by																																												
1	01.09.17	HANDBOOK REVISED & REVISED AGENT TO UNITS 59-92	JB																																												
2	26.07.17	LAYOUT REFINED FOLLOWING CLIENTS COMMENTS	JB																																												
3	06.06.17	RED LINE EXTENDED TO INCLUDE ACOUSTIC FEATURE TO NORTH OF SITE	JB																																												
4	31.05.17	ACOUSTIC BOUNDARY FENCE EXTENDED AND PUBLIC FOOTPATH RE-ROUTED	JB																																												
5	30.05.17	ACOUSTIC BOUNDARY FENCE ADDED TO NORTH EAST BOUNDARY	JB																																												
6	26.05.17	STREET SCENE INDICATORS ADDED PLOTS 13, 14, 31 & 32 HANDED	JB																																												
7	18.05.17	PLOTS 21, 22, 23, 24, 27, 28, 93, 94, 108 & 109 AMENDED SCHEDULE OF ACCOMMODATION (PAPERS)	JB																																												
8	12.05.17	SITE LAYOUT REBORN, SCHEDULE OF ACCOMMODATION UPDATED	JB																																												
9	14.12.16	VEHICLE TRACING AND VISIBILITY SPANS ADDED	JB																																												
JB	JB																																														
JB	JB																																														
JB	JB																																														

HouseType	No. of Beds	Type	No. of Units	Percentage
201	2 Bedrooms	Semi-detached	30	19.87
202	2 Bedrooms	Semi-detached	18	11.92
212	2 Bedrooms	Semi-detached	6	3.97
301	3 Bedrooms	Semi-detached	14	9.27
311	3 Bedrooms	Semi-detached	7	4.64
309	3 Bedrooms	Semi-detached	10	6.62
313	3 Bedrooms	Semi-detached	5	3.31
304	3 Bedrooms	Detached	23	15.23
307	3 Bedrooms	Detached	15	9.93
310	3 Bedrooms	Detached	11	7.28
314	3 Bedrooms	Detached	4	2.65
401	4 Bedrooms	Detached	4	2.65
403	4 Bedrooms	Detached	4	2.65
<b>Totals</b>			<b>151</b>	<b>100.00</b>

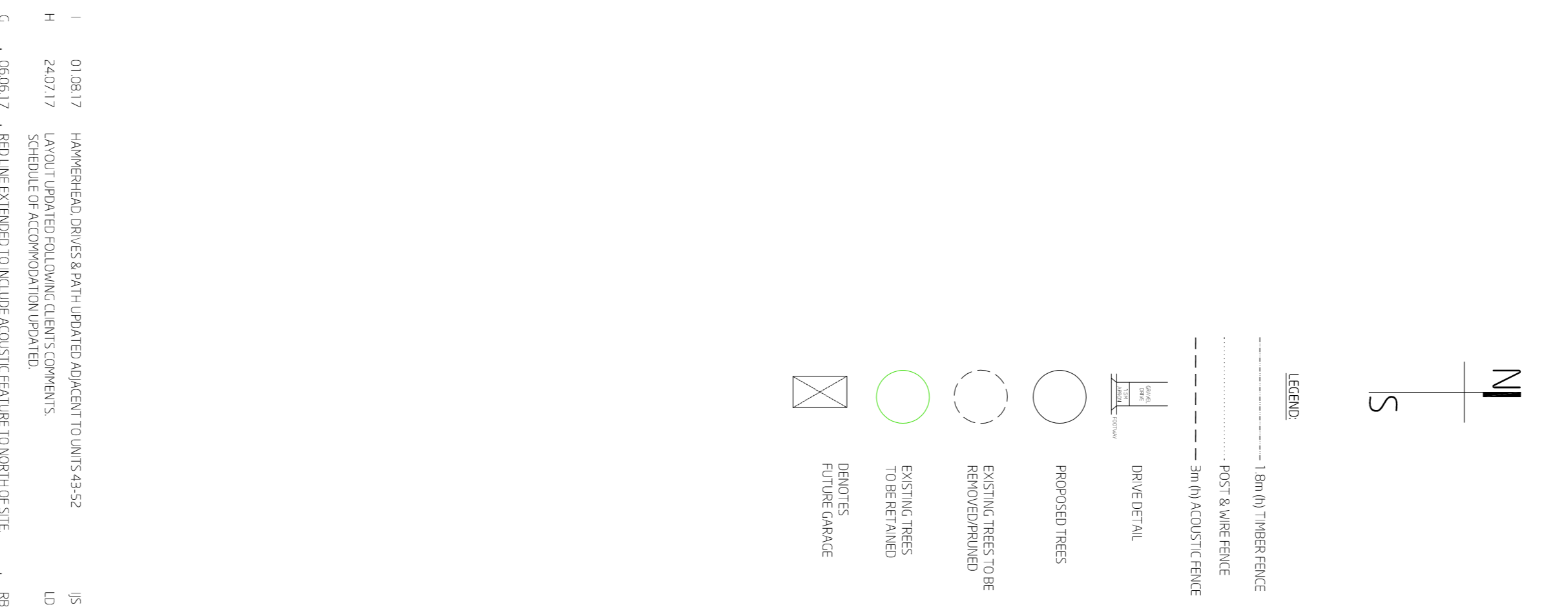

Schedule of Accommodation  
 To be read in conjunction with drawing no. 2895-0-001

HouseType	No. of Beds	Type	No. of Units	Percentage
201	2 Bedrooms	Semi-detached	30	19.87
202	2 Bedrooms	Semi-detached	18	11.92
212	2 Bedrooms	Semi-detached	6	3.97
301	3 Bedrooms	Semi-detached	14	9.27
311	3 Bedrooms	Semi-detached	7	4.64
309	3 Bedrooms	Semi-detached	10	6.62
313	3 Bedrooms	Semi-detached	5	3.31
304	3 Bedrooms	Detached	23	15.23
307	3 Bedrooms	Detached	15	9.93
310	3 Bedrooms	Detached	11	7.28
314	3 Bedrooms	Detached	4	2.65
401	4 Bedrooms	Detached	4	2.65
403	4 Bedrooms	Detached	4	2.65
<b>Totals</b>			<b>151</b>	<b>100.00</b>

Niemmen Architects  
 42 Leeds & Bradford Road  
 Kircstall, Leeds LS5 3EG  
 Tel: 0113 239 5400  
 Fax: 0113 239 5401  
 office@niemmen.co.uk  
 www.niemmen.co.uk